

Hepatology referral pathways for GPs

1 Scope

For use within hepatology

Contents

- 2. [Liver blood tests and what they mean](#) p2
- [Acute and chronic liver screen](#) p2
- 3. [Hepatology A&G FAQs](#) p3

Common reasons for referral

- 4. [Raised ALT +/- GGT](#) p4
- 5. [Non alcoholic fatty liver disease \(NAFLD\) pathway](#) p5
- 6. [Alcohol-related liver disease \(ArLD\) pathway](#) p6
- 7. [Isolated asymptomatic raised bilirubin](#) p7
- 8. [Raised ALP and normal ALT](#) p7
- 9. [Combination of LFT abnormalities](#) p8
- 10. [Raised ferritin](#) p8
- 11. [Abnormal liver imaging](#) p9
- 12. [Hepatitis B](#) p10
- 13. [Hepatitis C](#) p10
- 14. [Referral pathways](#) p11

Hepatology

Division C

2 Liver blood tests and what they mean

Test	Normal range	What does it mean?	Actions if abnormal
ALT	7-40	Hepatocellular injury	Raised ALT
Bilirubin isolated raised	<21	Gilberts Haemolysis	Isolated asymptomatic raised bilirubin
Bilirubin with abnormal LFT		Liver or biliary pathology	Refer (routine vs urgent acc to values)
Alkaline Phosphatase (ALP)	30-130	Biliary disease (if raised GGT) Bone disease Pregnancy (placenta) Acute phase response	Raised ALP and normal ALT
Gamma glutamyl transferase (GGT)	Male 0-73 Female 0-38	Non-specific – can reflect alcohol intake, non-alcoholic fatty liver or biliary disease if associated with raised ALP	Follow relevant pathway
Prothrombin time (PT)		Elevated with impaired synthetic function or biliary obstruction	Refer if could be liver related
Albumin	35-50	Non-specific, but may represent impaired synthetic function if low	Refer if could be liver related
Ferritin		Not necessarily iron overload	Raised ferritin
Reduced platelets		Can be a feature of cirrhosis with portal hypertension	Refer if could be liver related

<p>Chronic liver screen U/E, LFT, FBC, PT, FIB-4 if suspected NAFLD Hepatitis B & C serology Liver autoantibodies Serum immunoglobulins Ferritin Alpha-1 antitrypsin level Random glucose, HBA1c, lipids if ?NAFLD If under 50 caeruloplasmin</p>	<p>Acute liver screen LFT, FBC, PT Hepatitis A, hepatitis B and hepatitis E serology (IgM & IgG), EBV and CMV Liver autoantibodies Serum immunoglobulins If under 50 caeruloplasmin</p>
--	---

<p>Hepatitis B screen Chronic liver screen plus: HBV DNA Hepatitis A IgG HIV screen</p>	<p>Hepatitis C screen Chronic liver screen plus: HCV RNA and genotype Hepatitis A IgG HIV screen</p>
--	---

Hepatology

Division C

3 Hepatology A&G FAQs

Result

What it means

BLOOD	
ALP raised with normal GGT	Not likely to relate to liver, more likely bony origin
Bilirubin (isolated raised)	Likely Gilbert's if nil else to suggest liver disease, normal Hb, 'split' bilirubin predominantly unconjugated. NB may have family history
Caeruloplasmin 0.17-2.0	Unlikely to be significant if no other pointers to Wilson's disease
Ferritin raised/normal Tf sat	Common in NAFLD, Alcohol-related liver disease (ArLD)
FIB4 <1.3 (<2.0 over age 65)	Can be requested on System One. Use for NAFLD assessment only. Means low risk of significant fibrosis. Not valid < age 35 or > age 75
Fibroscan < 7 kPa (NAFLD)	Means low risk of significant fibrosis in NAFLD
Fibroscan < 8 kPa (Alcohol)	Means low risk of significant fibrosis in Alcohol-related liver disease
Hepatitis C Ab positive	Past exposure - requires HCV RNA to assess for active infection
HepBcAb +ve /HepBsAg -ve	Previous exposure, natural immunity, not chronic infection
IgA raised	Common in NAFLD, ArLD – not concerning in itself
SmA/ANA Weak positive	This will always be non-specific, common in NAFLD. Not a concern if IgG normal.
IMAGING	
Focal lesion on US	If likely benign but report not definitive – repeat at CUH if done elsewhere otherwise A&G
Gallbladder polyps	Refer to 'HPB surgery' for advice / follow their guidance

Hepatology

Division C

4 Isolated raised ALT (+/- GGT)

THINK about and address Risk Factors

- Metabolic syndrome
- Diabetes
- Alcohol
- Risks for viral hepatitis (ethnicity, IV drug use)
- Medication
- Vigorous exercise (check CK)

ALT > 300 at any stage → [Acute liver screen](#) , urgent CUH USS → [Urgent referral](#)

Features of significant liver disease at any stage
(eg possible cirrhotic appearance, splenomegaly, raised bilirubin/PT, low platelets) → [Routine referral](#)

ALT >150 Repeat 2/52
ALT <150 Repeat 4/52

ALT remains >150 → USS and [Chronic liver screen](#) → [Routine referral](#)

ALT <150 → USS and [Chronic liver screen](#)

ALT normal → Reinforce lifestyle advice/monitor

Do all the features below apply?
NO hepatomegaly/splenomegaly
NO cirrhosis/portal hypertension
Normal chronic liver screen

NO → [Routine referral](#)

YES → > 14 units alcohol per week

NO → [NAFLD pathway](#)

YES → [Alcohol related liver disease pathway](#)

5 Non Alcoholic Fatty liver Disease (NAFLD) pathway

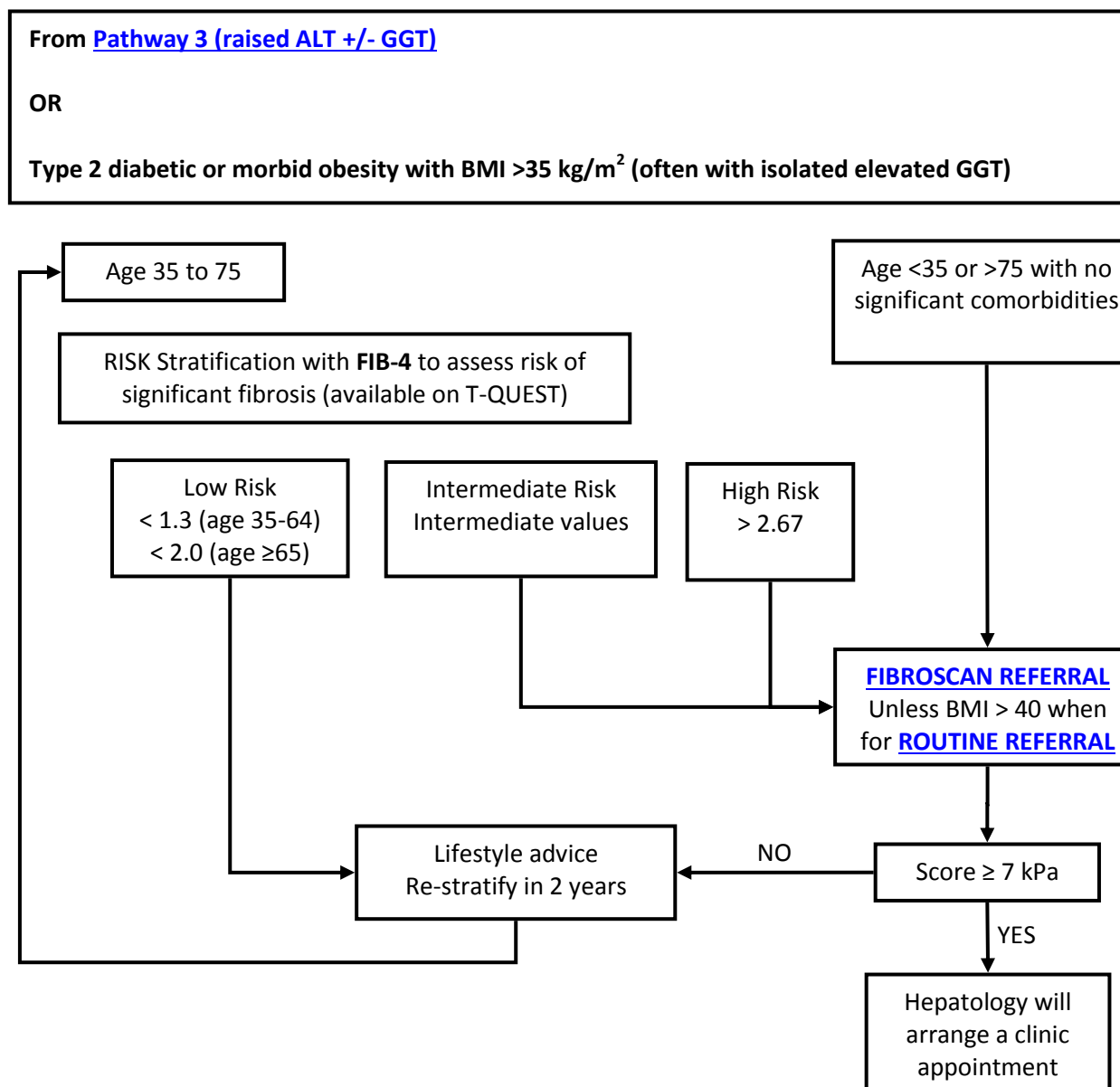

6 Alcohol-related Liver Disease (ArLD) pathway

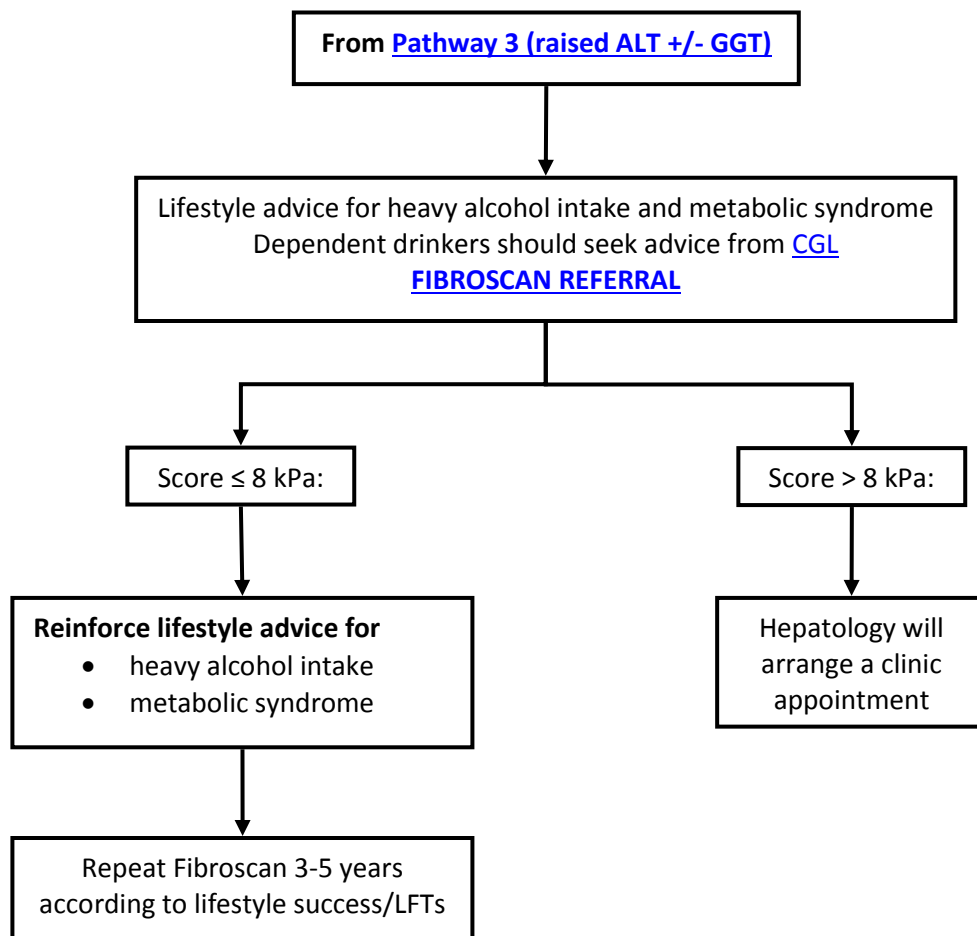

7 Isolated asymptomatic raised bilirubin

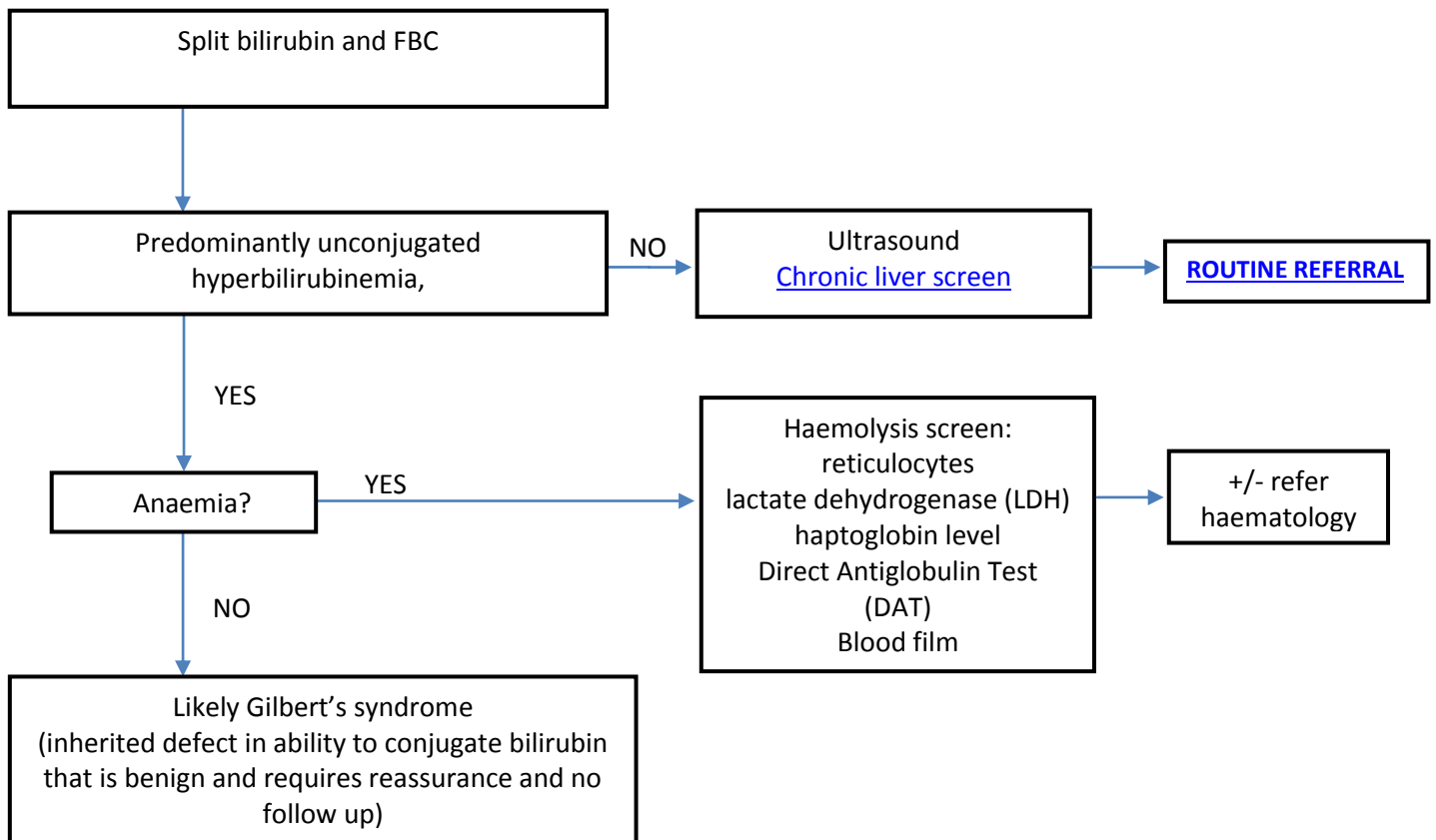

8 Raised ALP and normal ALT

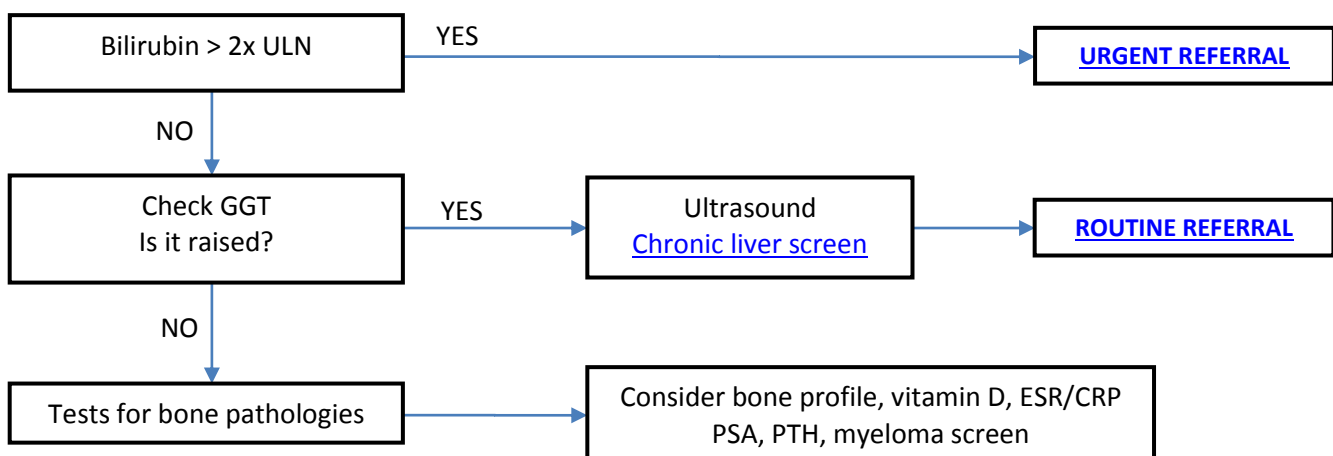

9 Combination of LFT abnormalities

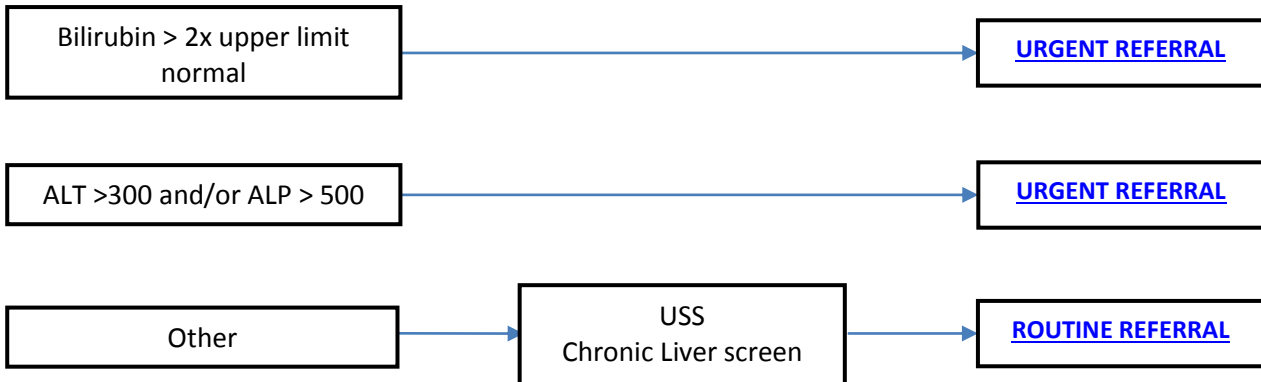

10 Raised ferritin

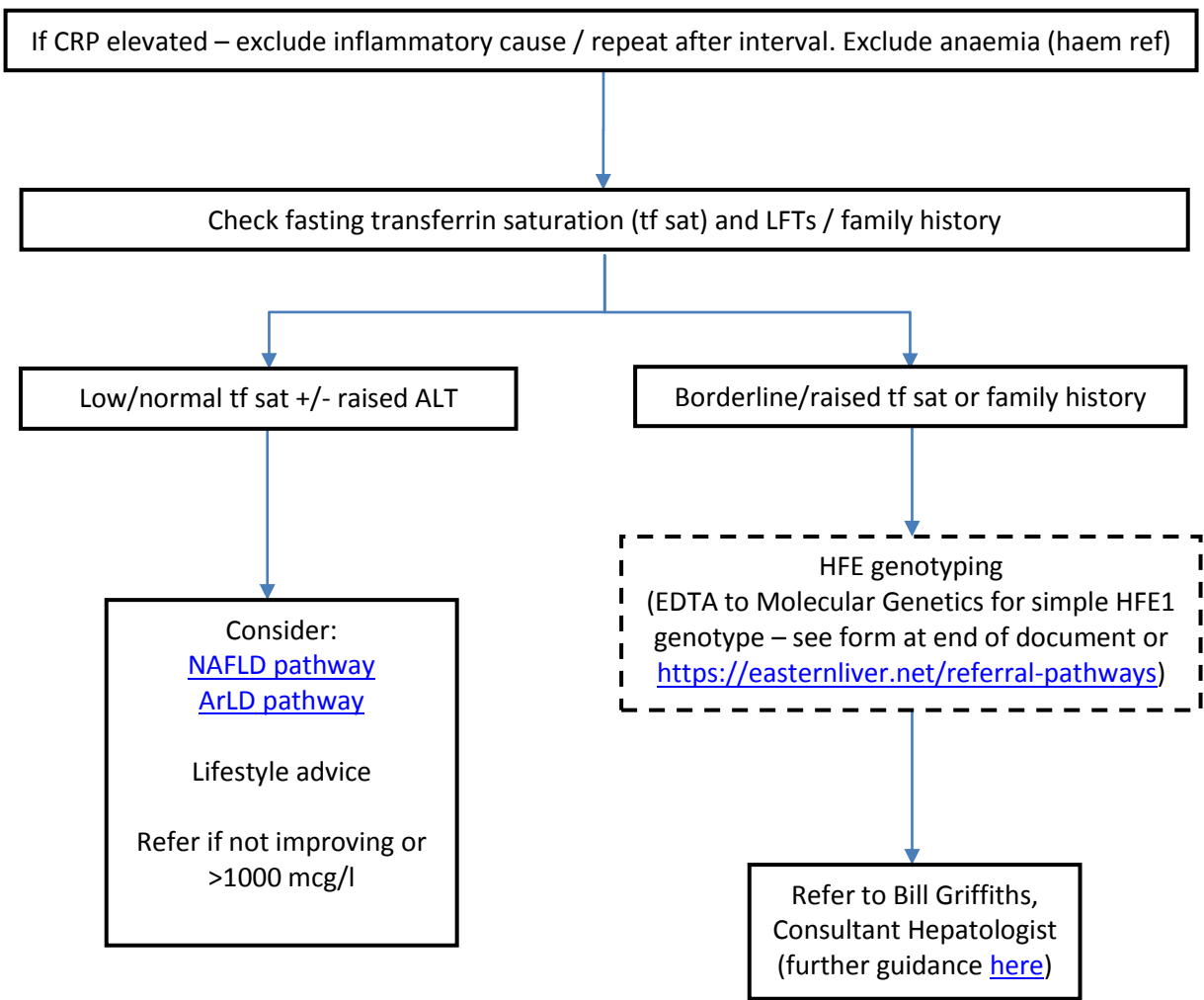

11 Abnormal liver imaging

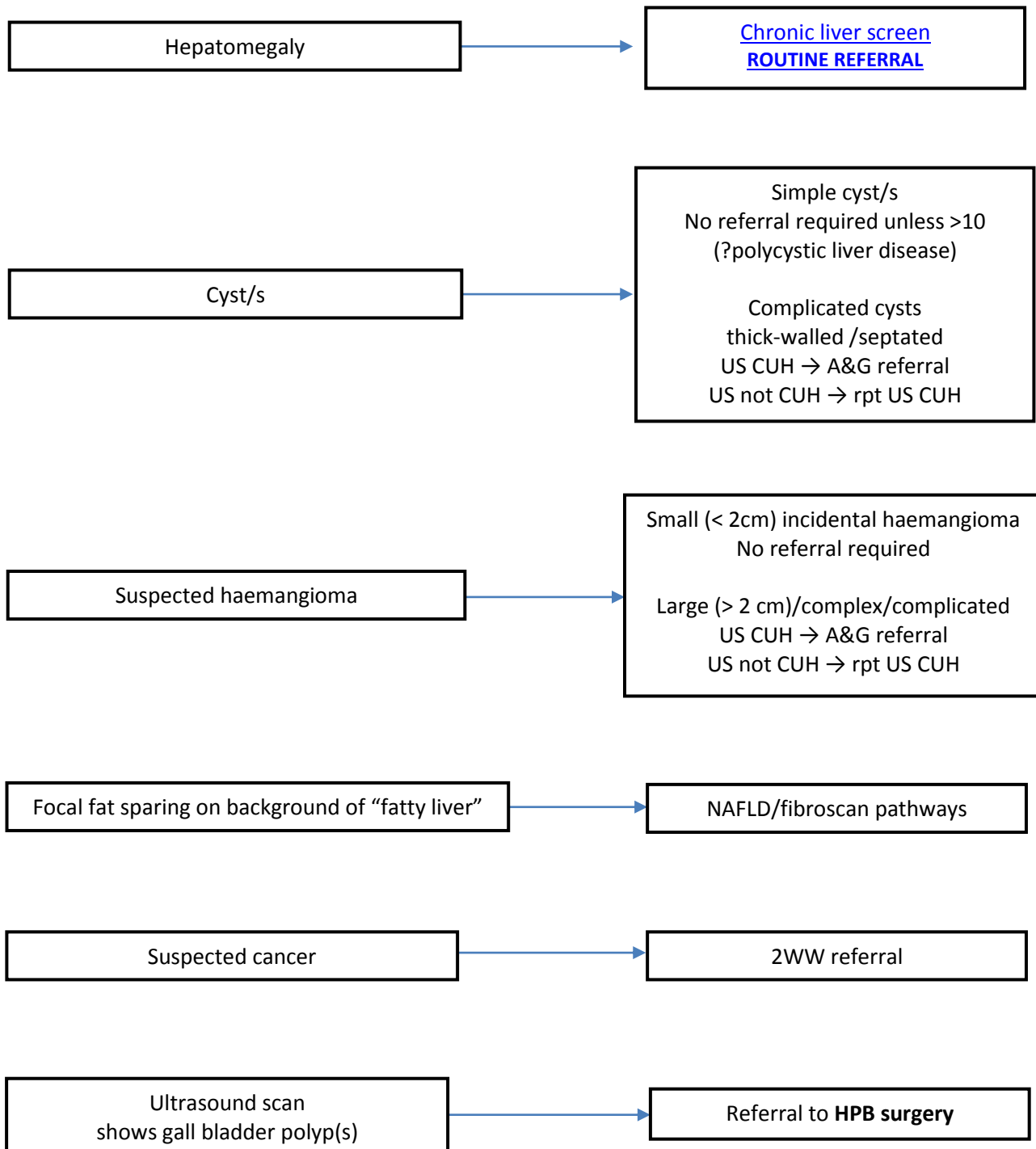

Hepatology

Division C

12 Hepatitis B

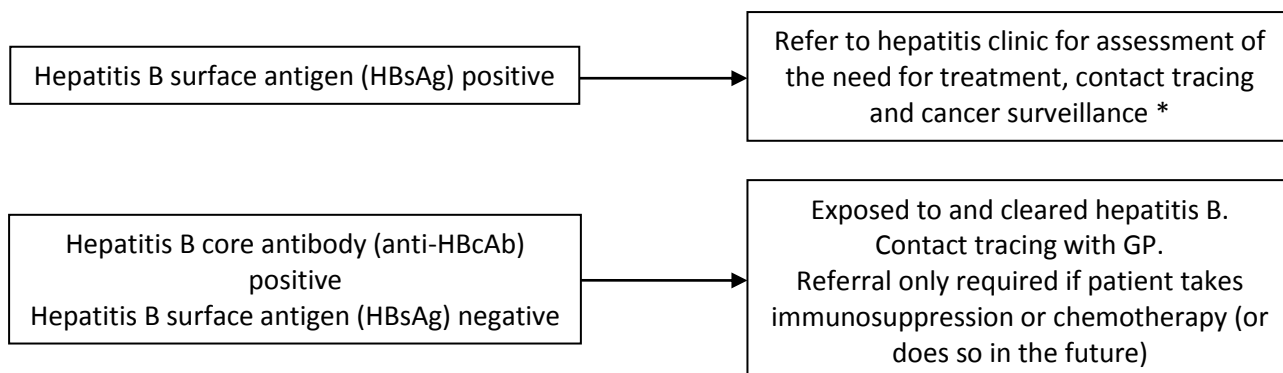

13 Hepatitis C

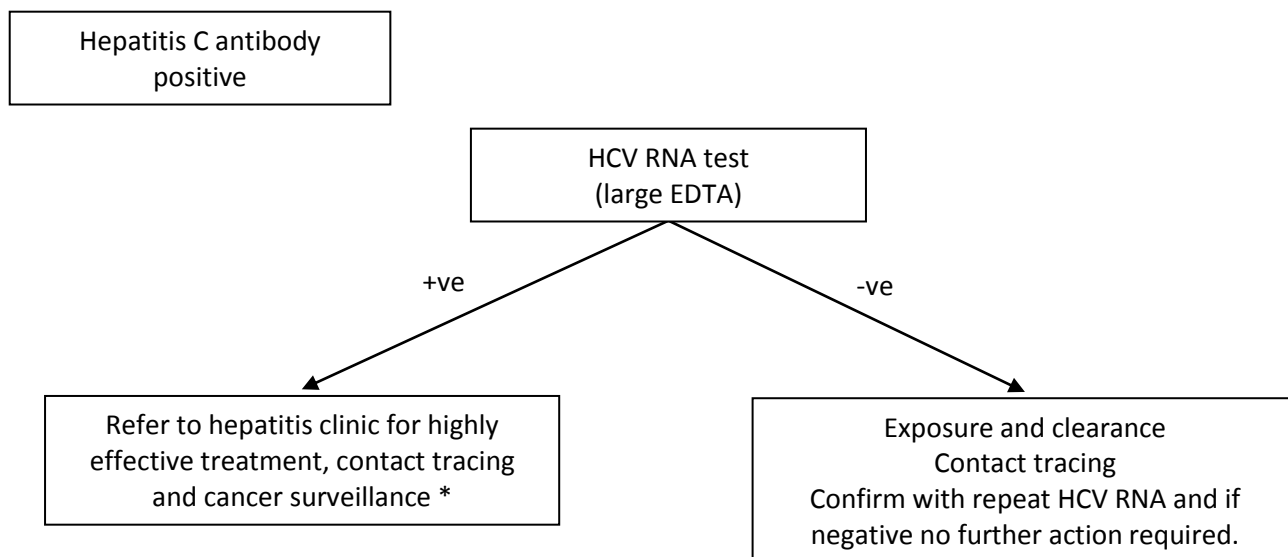

* Pre-clinic workup: (see T-Quest Groups)

For HBV and HCV: Chronic liver screen plus HIV and hepatitis A immunity serology

For HCV: HCV RNA and genotype (large EDTA tube)

For HBV: HBV DNA (large EDTA tube)

14 Referral pathways

URGENT REFERRAL	
Jaundice <40 yrs, tense ascites, ALT > 300 and/or ALP > 500, Suspected cirrhotic decompensation Jaundice >40 yrs, suspected liver cancer	E-referral to general hepatology clinic (non-viral) and mark URGENT 2WW pathway

ROUTINE REFERRAL – please review guidance	
Abnormal LFTs Suspected chronic liver disease Raised ferritin	E-referral to general hepatology clinic (non-viral)
Hep B or C new diagnosis	E-referral to viral hepatitis clinic
Benign abnormal liver imaging	Referral according to guidance
Fibroscan	E-referral via specific proforma

- [Addenbrooke's Hepatology Webpage](#)
- Further information: <https://easternliver.net>

Equality and diversity statement

This document complies with the Cambridge University Hospitals NHS Foundation Trust service equality and diversity statement.

Disclaimer

It is **your** responsibility to check against the electronic library that this printed out copy is the most recent issue of this document.

Document management

Approval:	Dr Bill Griffiths, Clinical Lead, 10 October 2019		
Owning department:	Hepatology		
Author(s):	Dr Will Gelson, Dr Bill Griffiths, Dr Mike Allison		
File name:	Hepatology referral pathways Version13 October 2019.doc		
Supersedes:	Version 12, July 2019		
Version number:	13	Review date:	October 2022
Local reference:		Document ID:	100137

REGIONAL GENETICS LABORATORIES TEST REQUEST

All tests requested will be reviewed against departmental criteria. If testing is not arranged, the samples will be stored and the referring clinicians informed. After testing, samples may be used anonymously for the development of new tests and for quality monitoring.

Surname *	Date of Birth *	Age at Presentation	Venous blood samples: Adult: 5ml; Children: 1-5ml
First Names *		Sex *	<input checked="" type="checkbox"/> DNA test: EDTA tube
NHS Number *		Ethnicity	<input type="checkbox"/> Chromosomes: Lithium Heparin tube
Hospital Number * (If known)	Family Number		<input type="checkbox"/> Microarray: Lithium Heparin and EDTA tubes
Home Address *			Other samples:
Postcode			<input type="checkbox"/> Cord/Placenta/insertion site/skin
Patient email address			<input type="checkbox"/> Products of Conception (whole specimen in sterile pot)
GP Name (Printed) *			<input type="checkbox"/> Amniotic Fluid
GP Address			<input type="checkbox"/> CVS
Postcode			<input type="checkbox"/> Other (please contact the laboratory)
GP email address (nhs.net preferred)			Sample obtained by (Signature).....
Consultant (PRINT)			Printed Name
Hospital			Date.....
Speciality/Dept/Ward			Billing to:
Contact telephone number			Private Patient: <input type="checkbox"/>
Email address (nhs.net preferred)			In Submitting this sample, the clinician confirms * that consent has been obtained for:
Results to (if different from above) inc email address (nhs.net preferred)			a) Testing and Storage <input type="checkbox"/> Yes <input type="checkbox"/> No
			b) The use of this sample and the information generated from it to be shared with members of the patient's family and their health professionals (if appropriate) <input type="checkbox"/> Yes <input type="checkbox"/> No
Clinical Synopsis Please provide clinical synopsis and pedigree with relevant family history to help the team generate a laboratory report *			
Tests Required:			
HFE1 p.(Cys282Tyr) and p.(His63Asp) genotypes.			
Please send EDTA tube to Regional Genetics Laboratory (See address overleaf).			
Storage Only (no testing at this time): <input type="checkbox"/>			
Gestation in weeks (If pregnant):			
Partners Name and DOB:			
Index Case (if not this patient):			

The Laboratory does NOT report results via the telephone

**All samples MUST be labelled with FULL name, date of birth and NHS number
Processing of samples will be delayed if information is incomplete**

Send samples at room temperature by 1st class post or courier to:
**East Anglian Medical Genetics Service, Genetics Laboratories, Box 143
ATC Level 6, Addenbrooke's Hospital, Hills Road, Cambridge, CB2 0QQ**

Laboratory opening hours: 8.30am - 5.30pm Monday to Friday
Telephone: 01223 348866 Fax: 01223 348712
E-mail: geneticslaboratories@nhs.net

For further information about sample requirements and tests available see: www.cuh.org.uk/genetics-labs

Indication for Genetic Testing:

- 1. To establish a diagnosis
- 2. Guide clinical management
- 3. Information regarding prognosis/recurrence risk
- 4. Predictive testing
- 5. PGD/Prenatal diagnosis
- Has the test been discussed at a clinical meeting?
If so, please provide information on clinical meeting
(i.e.: Neurology meeting, cancer meeting)
- Is the test urgent?
(i.e. pregnant or will alter management)
- Please confirm that your department will fund the test*
- Has the test been approved by patient's consultant

* Please see UKGTN website (<http://ukgtn.nhs.uk/>) for approximate cost or contact the duty scientist (tel: 01223 348866)

CUH Laboratory Use Only:

Receipt date and time:	Other Information:
Tube type: Volume:	
No of tubes:	
Shire Only <input type="checkbox"/>	
Patient Demographics Checked:	
Send out approved by:..... Signature:.....	
Date:.....	